

26/21/277/98  
 Planning Permit No.  
**APPROVED**  
 SUBJECT TO THE CONDITIONS IN THIS OFFICE LETTER.  
 No. 22/5091/98 Date 3/98  
 FOR MEMBER SECRETARY  
 CHENNAI METROPOLITAN  
 DEVELOPMENT AUTHORITY  
 CHENNAI-600 008.

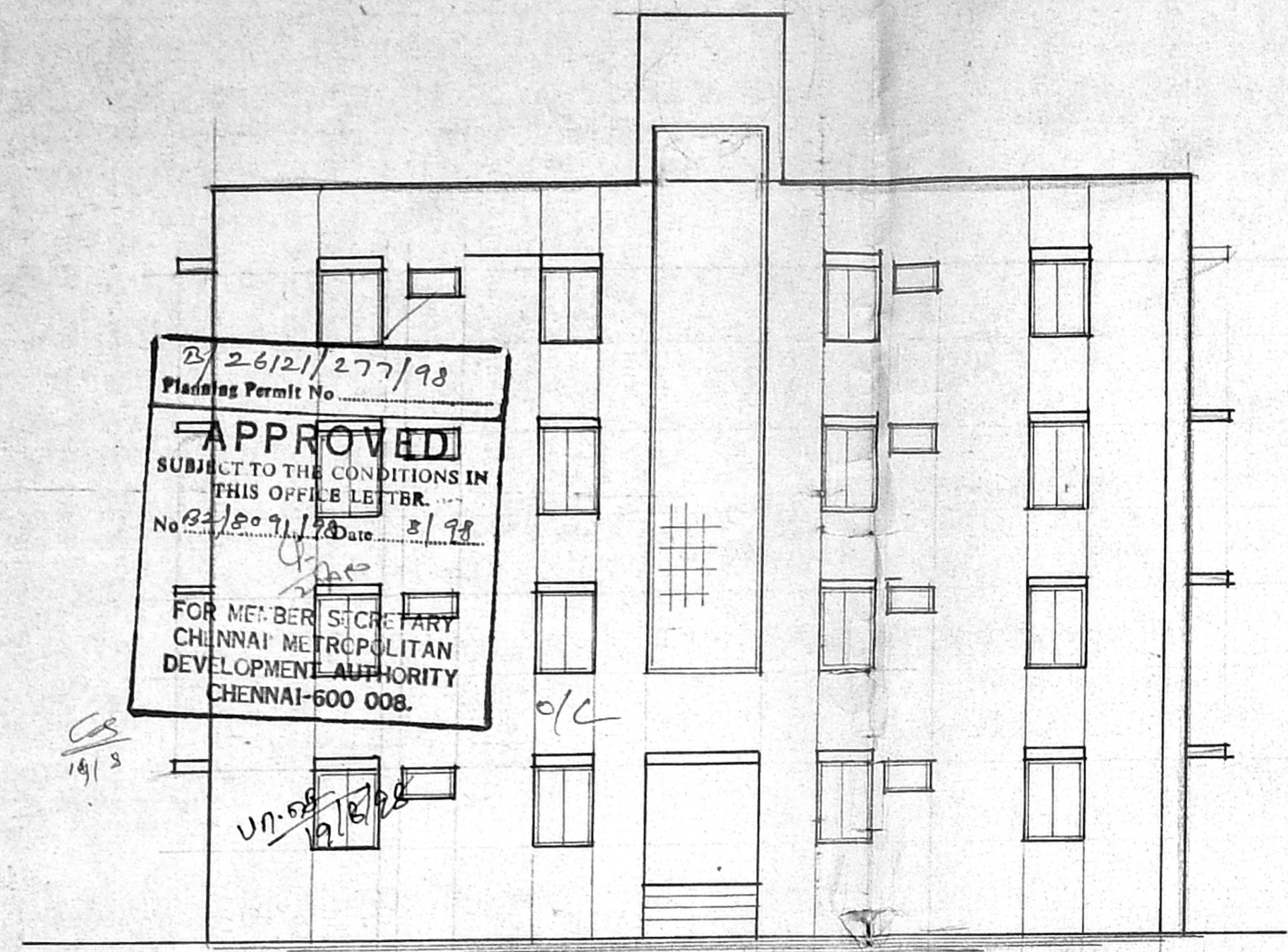

ELEVATION

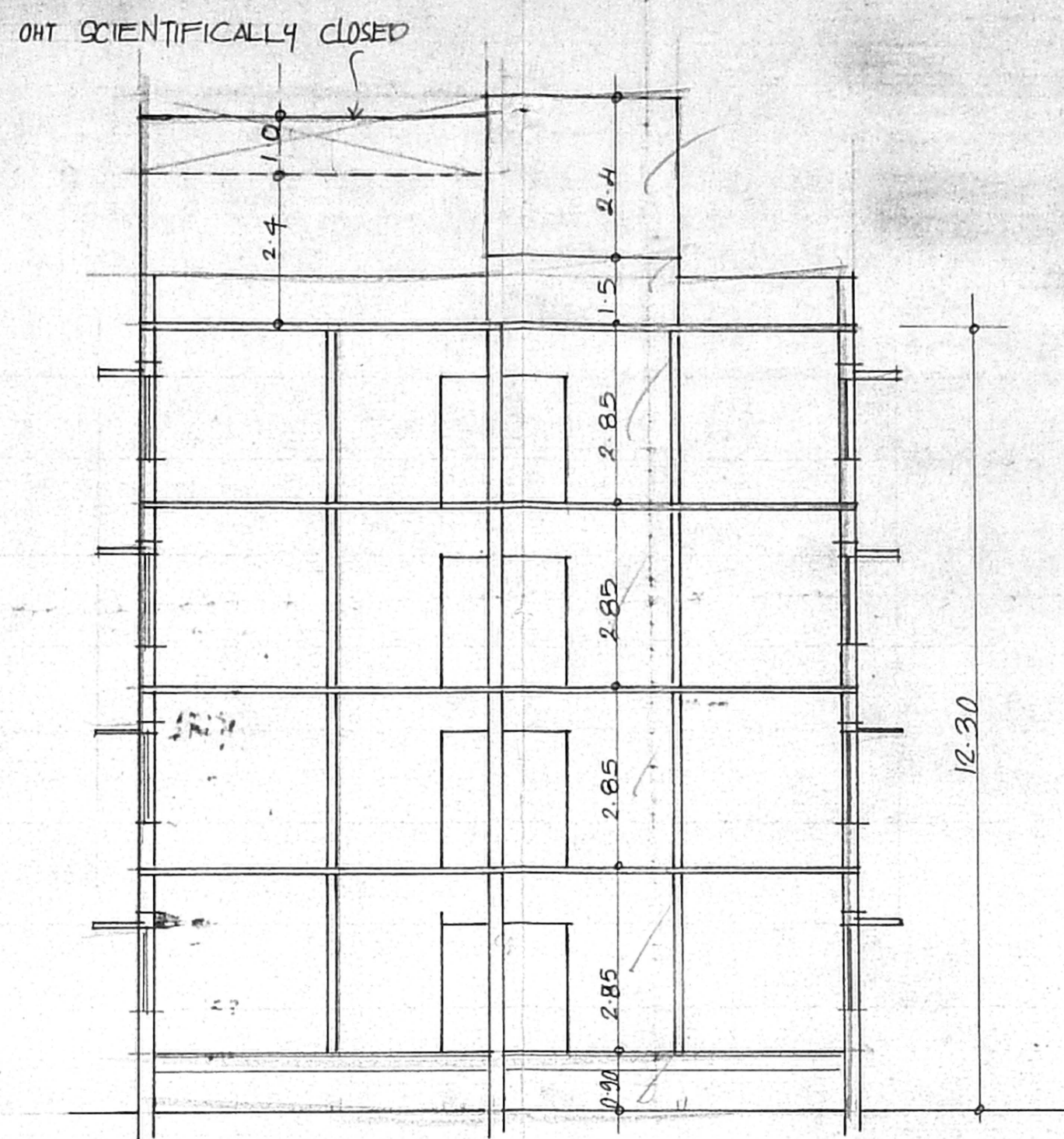

SECTION ON A B

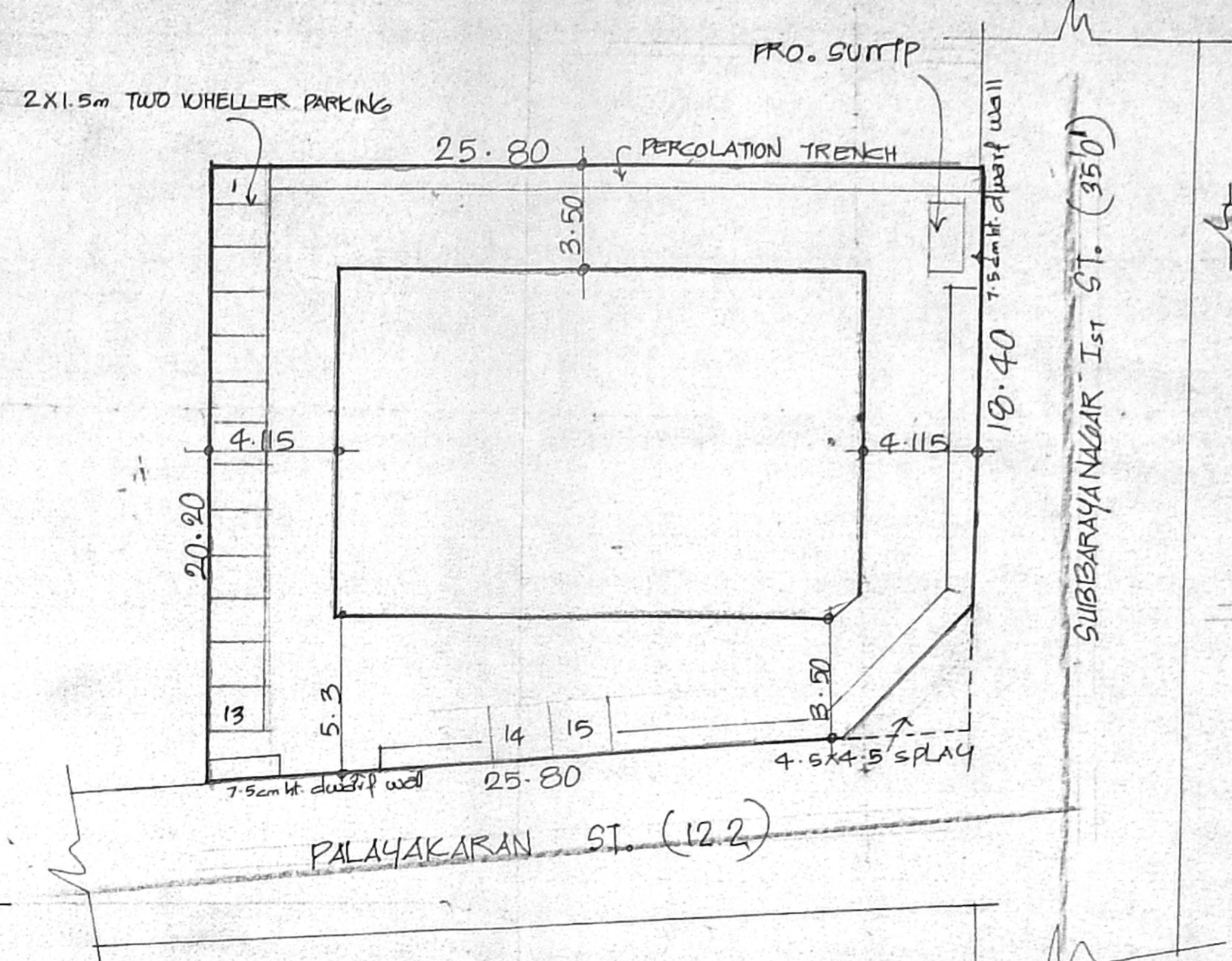

SITE PLAN  
SCALE 1" TO 16'0"

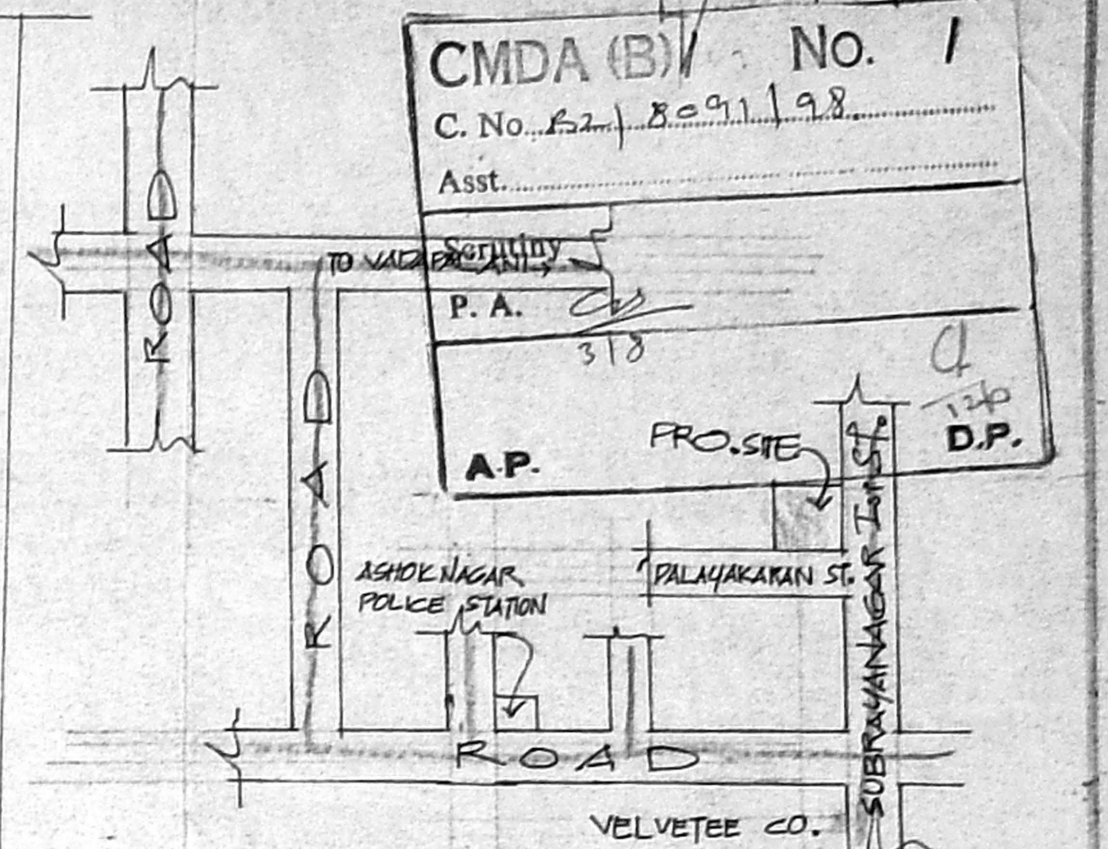

KEY PLAN  
NOT TO SCALE

CMDA (B) No. 1  
 C. No. 52/8091/98  
 Asst. P.A. 318  
 A.P. FRO. SITE  
 D.P.

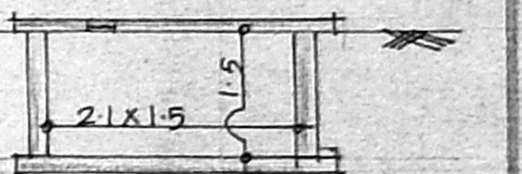

SLUMP DETAIL

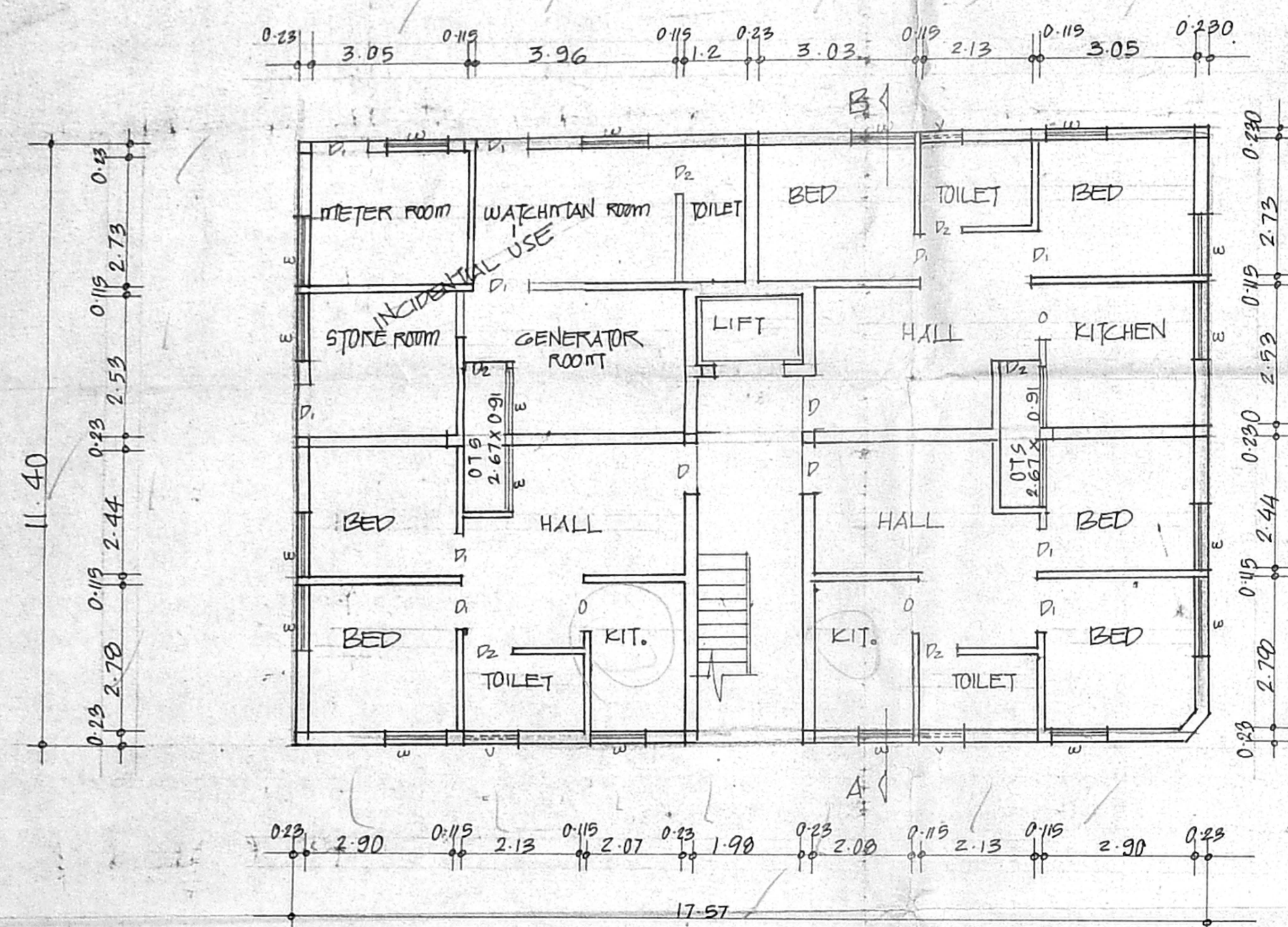

GROUND FLOOR PLAN

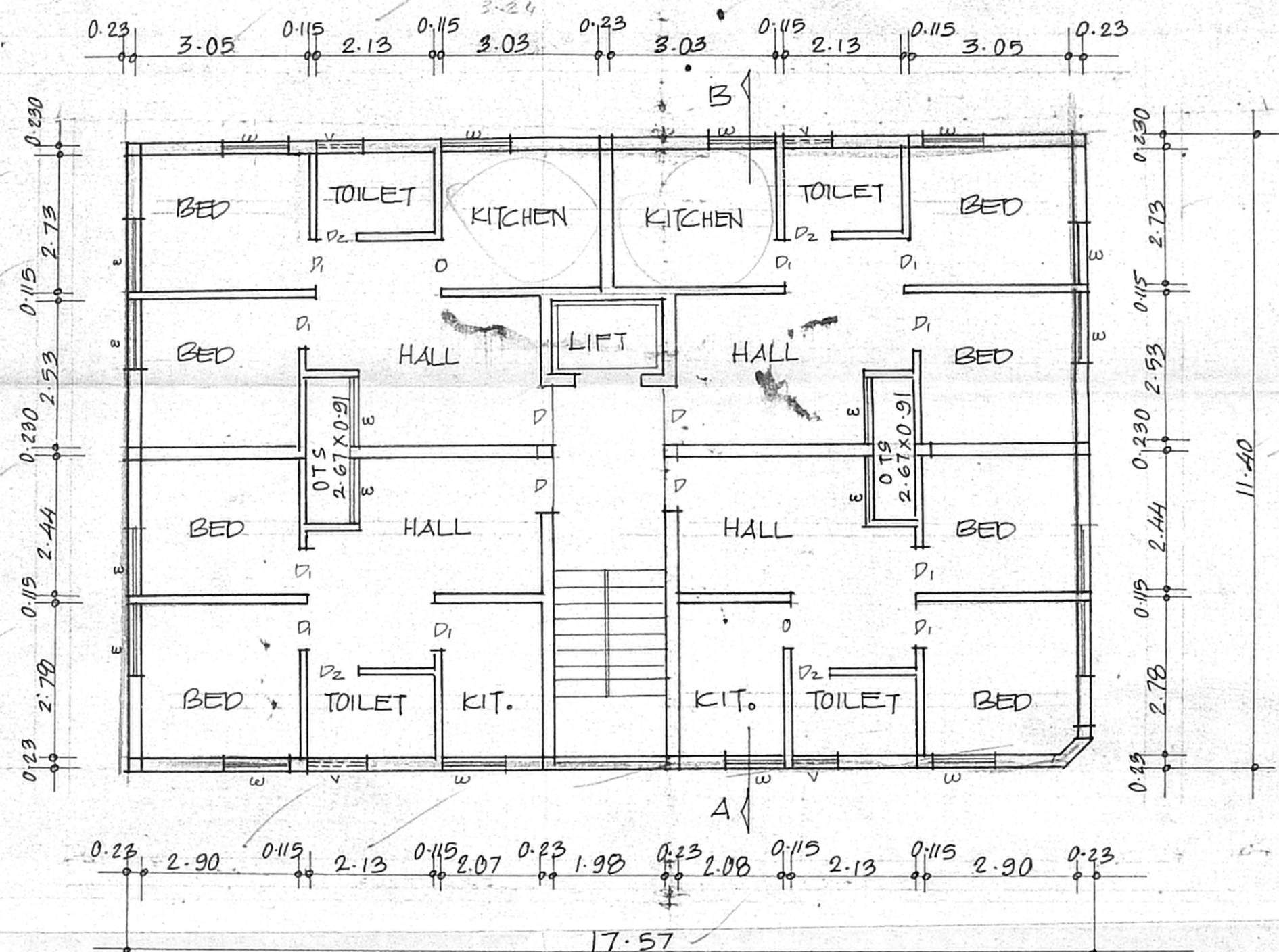

TYPICAL FLOOR PLAN (1st, 2nd & 3rd FLOOR)

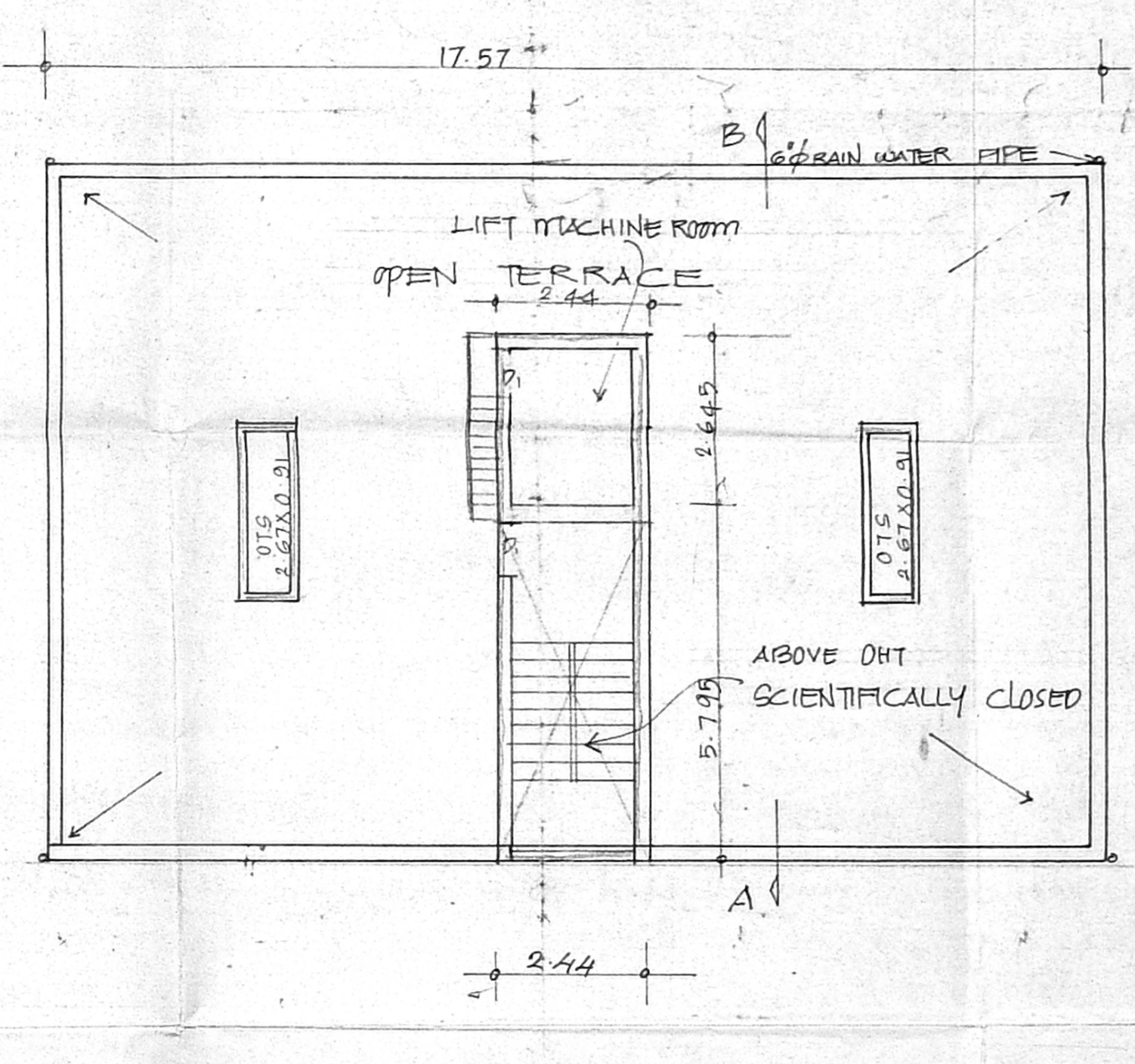

TERRACE PLAN

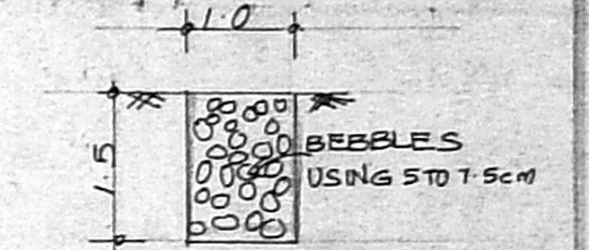

PERCOLATION TRENCH

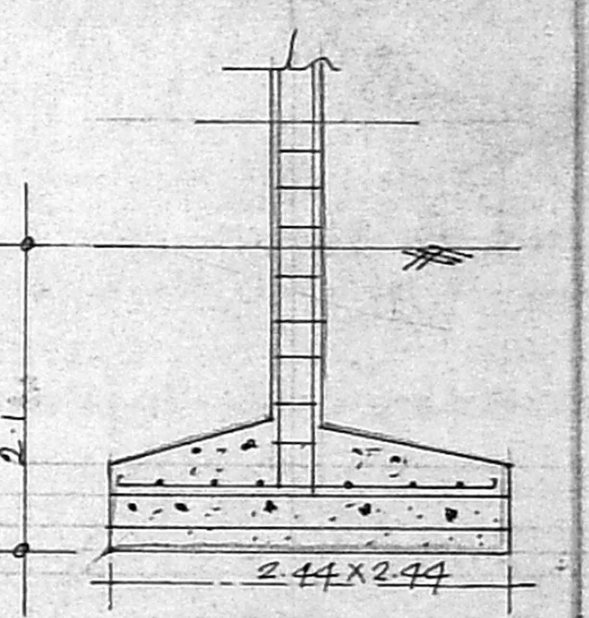

FOUNDATION DETAIL

JOINERIES	SPECIFICATION	AREA DETAIL	m <sup>2</sup>	COLOUR INDEX
D DOOR	1.06 X 2.13 SAND FILLING IN FOUNDATION	LOT AREA	498.0	ROADS
D <sub>1</sub> "	1.0 X 2.13 PCC 1:4:8 IN FOUNDATION	GROUND FLOOR	195.4	BOUNDARY
D <sub>2</sub> "	0.76 X 2.13 BRICK WORK IN CRT 1:5	FIRST FLOOR	195.4	PROPOSAL
W WINDOW	1.2 X 1.38 RCC WORK IN 1:2:4	SECOND FLOOR	195.4	
V VENTILATOR	0.91 X 0.61 PLASTERING IN CRT 1:4	THIRD FLOOR	195.4	
			781.6	

PLAN SHOWING THE PRO. RESIDENTIAL BUILDING IN T.S. NO. 49/2,  
 BLOCK NO. 11, AT DOOR NO. 18, SUBBARAYA NAGAR FIRST ST,  
 KODAMBAKKAM VILLAGE.  
 SCALE: 1" TO 8'0" OR 1:100

Johnsham  
 Er. T. G. KRISHNAMURTHY RAO  
 Class I Licensed Surveyor (50)  
 CORPORATION OF CHENNAI  
 C-10, South Avenue  
 11172, Lake View Road, CHENNAI-39

Johnsham  
 Er. T. G. KRISHNAMURTHY RAO  
 Class I Licensed Surveyor (50)  
 CORPORATION OF CHENNAI  
 C-10, South Avenue  
 11172, Lake View Road, CHENNAI-39

OWNER'S SIGNATURE